

# AS/AC - CE

☐ : -10°÷+99°C

Mod	Cod		PPRE	P <sub>MAX</sub>						Ø1	
AC 5 *	A012J11	5	1,5	8	+99°C	205	240	-	3/4"	210 x 210 x 250	
AC 8 CE	A012J16	8	1,5	8	+99°C	205	315	-	3/4"	210 x 210 x 320	
AC 18 CE	A012J24	18	1,5	8	+99°C	270	430	-	3/4" - 1"	280 x 280 x 450	
AC 20 PN25 CE	A012T25	20	5	25	+50°C	270	485	-	3/4" - 1"	280 x 280 x 500	
AC 25 CE	A012J27	24	1,5	8	+99°C	270	470	-	3/4" - 1"	280 x 280 x 470	
AFV 24 CE	A032R27	24	1,5	16	+99°C	270	470	-	3/4" - 1"	280 x 280 x 470	
AC 25 GPM CE	A022J27	24	1,5	8	+99°C	270	290	470	3/4" - 1"	280 x 300 x 470	
AS 25 CE	A002J27	24	1,5	8	+99°C	360	365	-	3/4" - 1"	360 x 360 x 380	

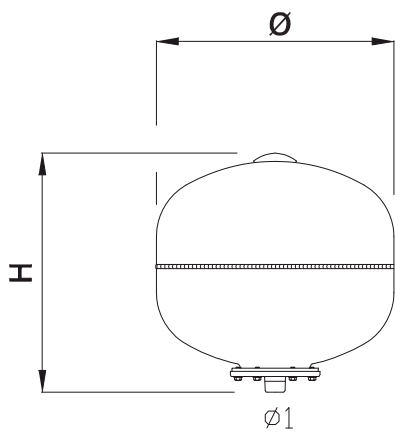

AS 25

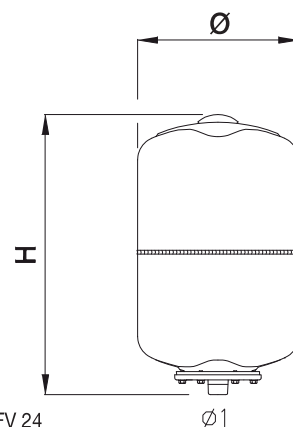

AC 5 ÷ 25 - AFV 24

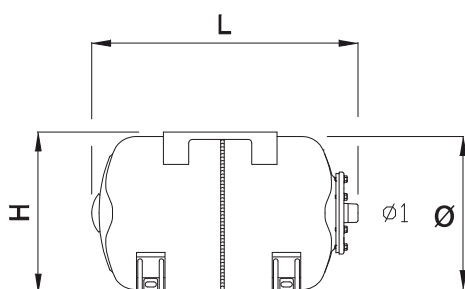

AC-25 GPM

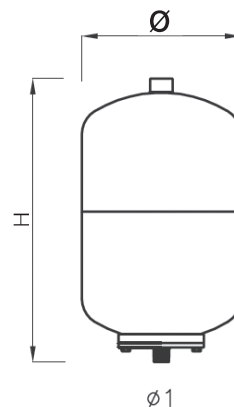

AC 20 PN25

# AF - CE

☑ : -10°÷+99°C

Mod	Cod	☑	PPRE	P <sub>MAX</sub>	☑	☑	☑	☑	☑	☑	☑
AF 35 CE	A032L31	35	1,5	10	+99°C	400	-	400	3/4" - 1"	-	410 x 410 x 410
AFH 50 CE	A042L34	50	1,5	10	+99°C	400	425	515	1"	-	410 x 530 x 440
AFV 50 CE	A032L34	50	1,5	10	+99°C	400	600	-	1"	-	410 x 410 x 610
AFH 60 CE	A042L35	60	1,5	10	+99°C	400	480	675	1"	1/2"F 3/4"M	410 x 685 x 490
AFV 60 CE	A032L35	60	1,5	10	+99°C	400	750	-	1"	1/2"F 3/4"M	410 x 410 x 760
AFH 80 CE	A042L37	80	1,5	10	+99°C	400	480	765	1"	1/2"F 3/4"M	410 x 775 x 490
AFV 80 CE	A032L37	80	1,5	10	+99°C	400	815	-	1"	1/2"F 3/4"M	410 x 410 x 860
AFH 100 CE	A042L38	100	1,5	10	+99°C	500	585	720	1"	1/2"F 3/4"M	510 x 730 x 600
AFV 100 CE	A032L38	100	1,5	10	+99°C	500	805	-	1"	1/2"F 3/4"M	510 x 510 x 830
AFV 100 CE	A032R38	100	1,5	16	+99°C	500	805	-	1"	1/2"F 3/4"M	510 x 510 x 830
AFV 150 CE	A032L43	150	1,5	10	+99°C	500	1030	-	1"1/4	1/2"F 3/4"M	510 x 510 x 1040
AFH 200 CE	A042L47	200	1,5	10	+99°C	600	665	970	1"1/4	1/2"F 3/4"M	610 x 950 x 680
AFV 200 CE	A032L47	200	1,5	10	+99°C	600	1065	-	1"1/4	1/2"F 3/4"M	610 x 610 x 1110
AFV 200 CE	A032R47	200	1,5	16	+99°C	600	1065	-	1"1/4	1/2"F 3/4"M	610 x 610 x 1110
AFH 300 CE	A042L51	300	1,5	10	+99°C	650	705	1130	1"1/4	1/2"F 3/4"M	660 x 1140 x 720
AFV 300 CE	A032L51	300	1,5	10	+99°C	650	1270	-	1"1/4	1/2"F 3/4"M	660 x 660 x 1290
AFV 300 CE	A032R51	300	1,5	16	+99°C	650	1270	-	1"1/4	1/2"F 3/4"M	660 x 660 x 1290
AFV 500 CE	A032L55	500	1,5	10	+99°C	775	1420	-	1"1/4	1/2"F 3/4"M	785 x 785 x 1440

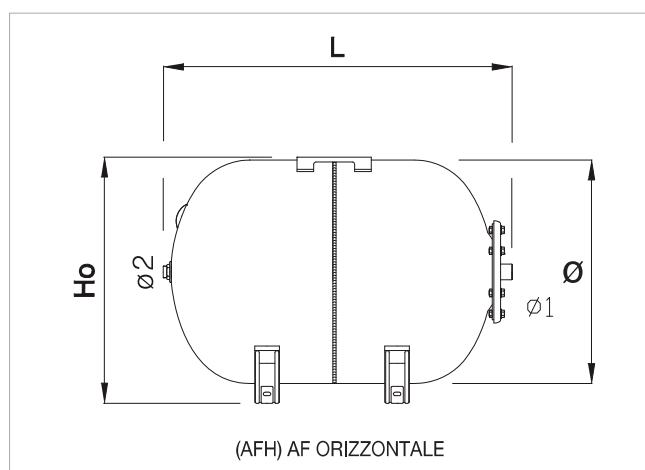
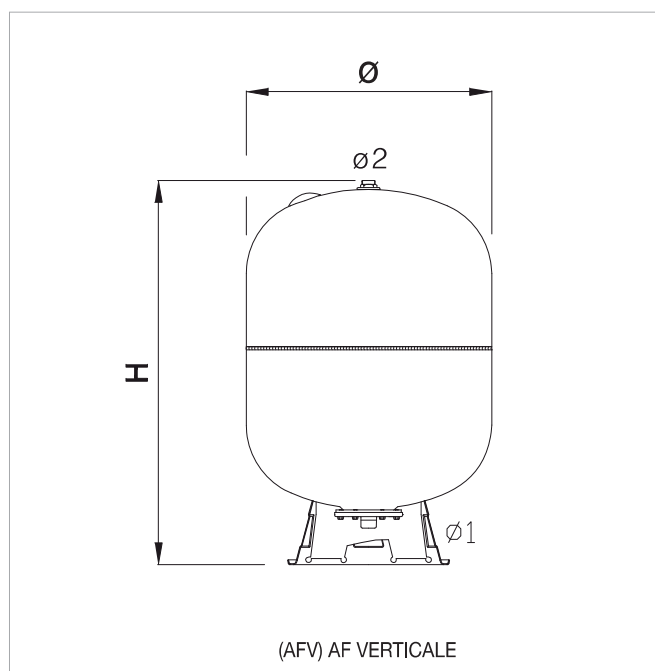
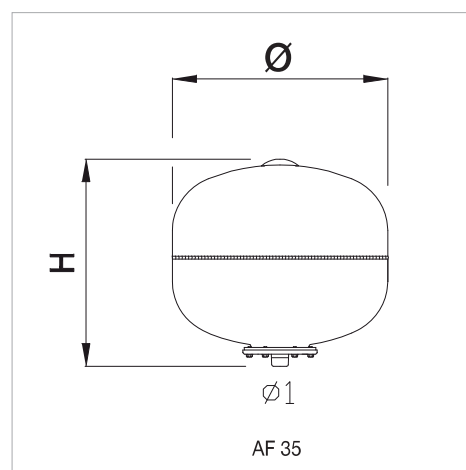

## AFL - CE

☐ : -10°÷+50°C

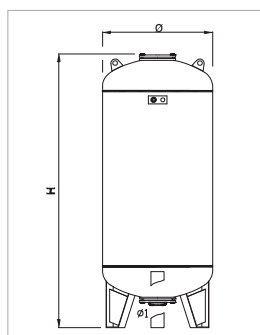

Mod	Cod	☐	PPRE	P <sub>MAX</sub>	☐	☐	☐	☐	☐
AF 500 CE	A032R55	500	2,5	16	+50°C	650	1870	1"1/4 M	
AFL 750 CE	A062L59	750	2,5	10	+50°C	800	1960	2" M	
AFL 750 CE	A062R59	750	2,5	16	+50°C	800	1960	2" M	
AFL 1000 CE	A062L62	1000	2,5	10	+50°C	800	2340	2" M	
AFL 1000 CE	A062R62	1000	2,5	16	+50°C	800	2340	2" M	
AFL 2000 CE	A062L70	2000	2,5	10	+50°C	1100	2750	G 3"	
AFL 2000 CE	A062R70	2000	2,5	16	+50°C	1100	2750	G 3"	
AFL 3000 CE	A062L74	3000	2,5	10	+50°C	1250	3100	G 3"	
AFL 3000 CE	A062R74	3000	2,5	16	+50°C	1250	3100	G 3"	
AFL 5000 CE	A062L80	5000	2,5	10	+50°C	1550	3420	G 3"	



## HI-NOX-CE

☐ : -10°÷+99°C



Mod	Cod	☐	PPRE	P <sub>MAX</sub>	☐	☐	☐	☐	☐	☐
H X 2 *	1080002	2	3,5	10	+99°C	146	230	-	1/2"	150 x 150 x 240
HS 24 CE	A0C2L27	24	1,5	10	+99°C	360	420	-	1"	360 x 360 x 380
HM 24 CE	A0A2L27	24	1,5	10	+99°C	270	475	-	1"	280 x 280 x 470
HM 24 GPM CE	A0B2L27	24	1,5	10	+99°C	270	285	475	1"	280 x 470 x 300
HM 60H CE	A0B2L35	60	1,5	10	+99°C	400	480	655	1"	410 x 650 x 500
HM 60V CE	A0A2L35	60	1,5	10	+99°C	400	775	-	1"	410 x 410 x 760

\* ESENTE DA MARCATURA CE

